

Celebrating Bob Warburton's Walk 1974 to 2024 (Autumn Edition)

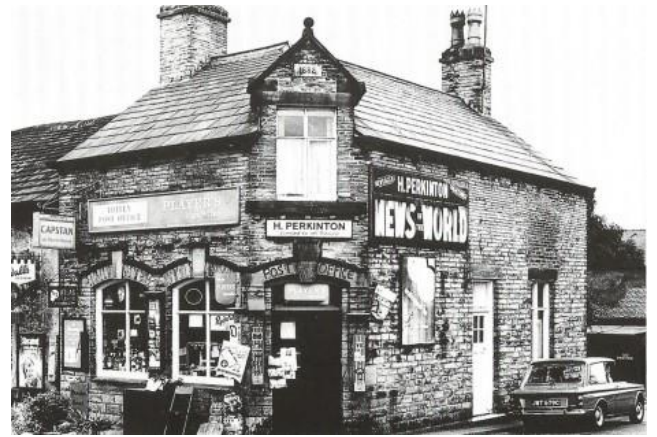

① Start the walk at the (Olde) Cross Scythes



And over the road the Post Office



The Fleur-de-Lys around 1900.

② Fleur de Lys (1909)



Fleur de Lys (1974)



③ Top of Trolley Hall Lane: 3 cottages + sweet shop.

Celebrating Bob Warburton's Walk 1974 to 2024 (Autumn Edition)



④ The old village school (1827) ...



... and Totley Hall Lodge (1887), a coachman's cottage.



⑤ Totley College (1955) also owned...



...Totley Hall (built in 1623)

Celebrating Bob Warburton's Walk 1974 to 2024 (Autumn Edition)



⑥ Looking NW with larger trees on the southern side (Holmesfield).



Inside Gillfield Wood (1974) looking along the main path east toward Woodthorpe.

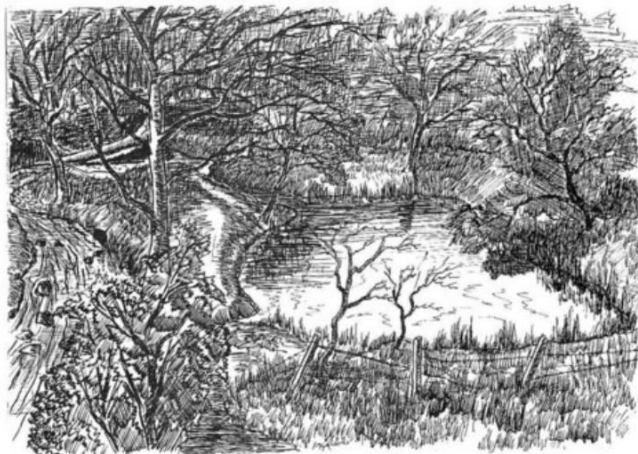

Gillfield Wood Swimming Pool, drawing by Mike Roberts

⑦ The swimming pool c. 1900s



Bob's 'dugout'— possibly for shooting pheasant.



⑧ Looking east across Gillfield Wood 1974.



The early conifer plantation near the terminus.

Celebrating Bob Warburton's Walk 1974 to 2024 (Autumn Edition)



⑨ The end of the wood, looking west...



...looking east back into the wood.



Also looking east but obscured by the current pond and surrounding trees is the old carriage entrance used until 1943. This is best viewed from inside the wood.



⑩ Returning along Baslow Road looking north



Resting at the crossing on Hillfoot Road (1974).